

EXISTING LA-115-90
 CURVE DATA:
 Δ = 28°33'40" RT
 D = 2°00'
 T = 626.25'
 L = 1233.06'
 R = 2864.79'

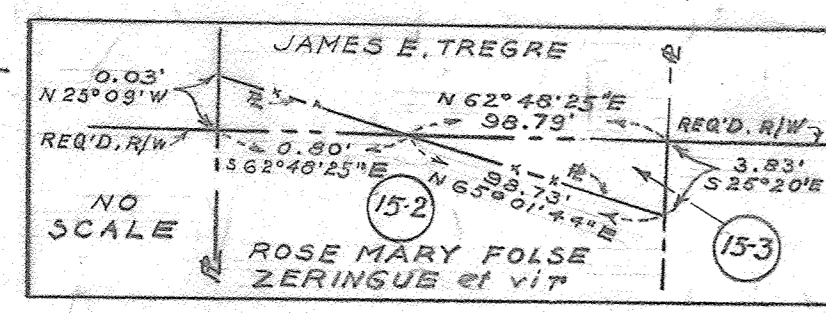
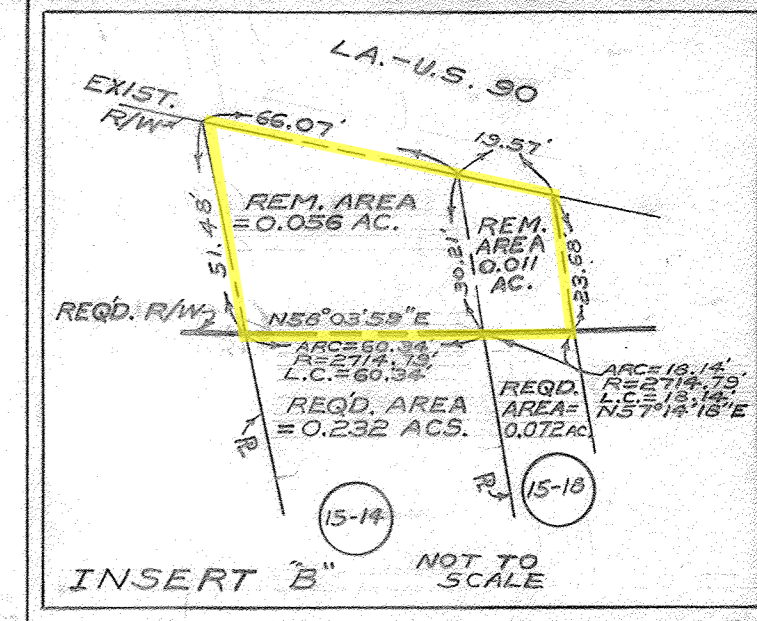

CORBETT SAVOIE

THE TEXAS COMPANY

ADOPTED
 & CURVE DATA
 PT = 402+85.09
 Δ = 100°44'17"
 D = 2°00'
 LS = 200.00
 @ = 2°00'
 TS = 369.18'
 LC = 336.67'
 RC = 2864.79'

T145-R20E
 SOUTHEASTERN LAND DISTRICT
 WEST OF MISS. RIVER

PARCEL	OWNER	ACQUISITION	REQ'D. AREA
15-9	LESTER B. LeBLANC, JR.	COB. 16 P300 MAY 14, 1957	0.154 ACRE
15-8	LESTER B. LeBLANC	COB. XX P501 NOV. 24, 1943	0.281 ACRE
15-7	CORBETT SAVOIE	COB. X P313 FEB. 16, 1925	0.088 ACRE±
15-6	JEAN LOUIS GUEFFIER	COB. WW P39 MAY 6, 1943	1.737 ACRES
15-5	CHARLES M. CORNWELL	COB. 19 P65 JAN. 28, 1958 COB. 16 P467 JUNE 3, 1957	0.313 ACRE
15-4	WILTON J. HUE	COB. 14 P59 JULY 5, 1956	0.028 ACRE
15-3	JAMES E. TREGRE	COB. 8 P463 OCT. 16, 1954	0.004 ACRE
15-2	ROSE MARY FOLSE ZERINGUE et al	COB. 9 P295 FEB. 11, 1955	0.229 ACRE
15-1	LANDRY M. DUFRENE	COB. BBB P569 MARCH 17, 1945	1.557 ACRES

PARCEL	OWNER	ACQUISITION	REQ'D. AREA
15-20	LANDRY M. DUFRENE	C.O.B. BBB P.569 MARCH 17, 1945	0.078 ACRE
15-19	JOSEPH PRICE, JR.	COB. HH P.455 FEB. 7, 1933	0.119 ACRE
15-18	MARTIN DUFRENE	COB. JJ P.584 AUG. 19, 1936	0.072 ACRE
15-17	THE TEXAS COMPANY	COB. VVV P305 OCT. 2, 1951	5.805 ACRES
15-16	JULIUS E. BOUDREAUX	COB. KK P166 MAR. 29, 1937	0.113 ACRE
15-15	ROLAND A. ROGER et al	COB. JJJ P162 JULY 30, 1947	0.263 ACRE
15-14	MILTON A. MATHERNE	COB. WWW P310 NOV. 7, 1951 COB. WWW P309 NOV. 13, 1951	0.232 ACRE
15-13	EUGENE FRICKEY	COB. BBB P322 FEB. 1, 1945	0.319 ACRE
15-12	MAE MARTHA COMARDELLE & SIDNEY COMARDELLE	COB. JJ P113 AUG. 2, 1942	0.338 ACRE
15-11	MRS. BERTHA LeBLANC	COB. JJ P344 MAR. 3, 1936	0.395 ACRE
15-10	FLOYD L. TASTET	COB. 7 P497 JUNE 9, 1954	0.408 ACRE

DATE	REVISION	BY
2-13-61	ADDED PARCEL 15-20	J.C.
JUNE 8, 1960	REVISED PARCEL 15-16 TO SHOW PARCEL 15-19	J.L.K.
MAR. 29, 1960	REVISED PARCEL 15-14 TO SHOW PARCEL 15-13	H.G.P.
3-11-60	ADDED SHELL ROAD @ 509+67	H.G.P.
2-17-60	REVISED OWNERSHIP OF PARCEL NO 16-1	H.G.P.
NOV 30, 1959	ADDED REMAINING AREA FOR PARCELS 15-13, 15-14 & 15-15	J.H.

DATE	STATE PROJECT	PARISH	SCALE	SHEET
FEB. 9, 1959	5-08-21	ST. CHARLES	1"=50'	13

Frank B. Chachere
 FRANK B. CHACHERE
 REGISTERED LAND SURVEYOR